Trombone 2

Trombumba

Sortons des Coulisses - saison 2023-2024
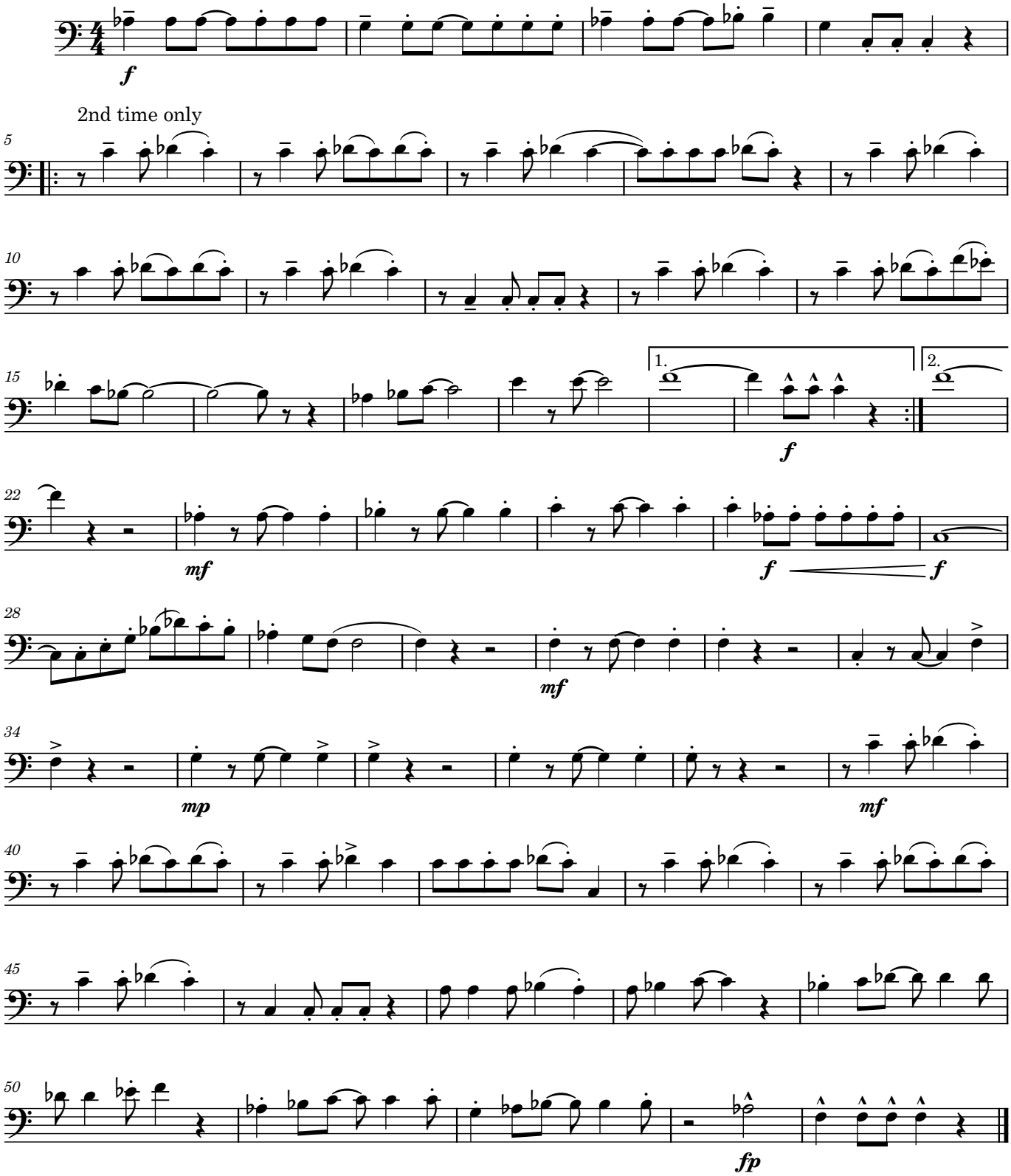
G. W. Lotzenhiser